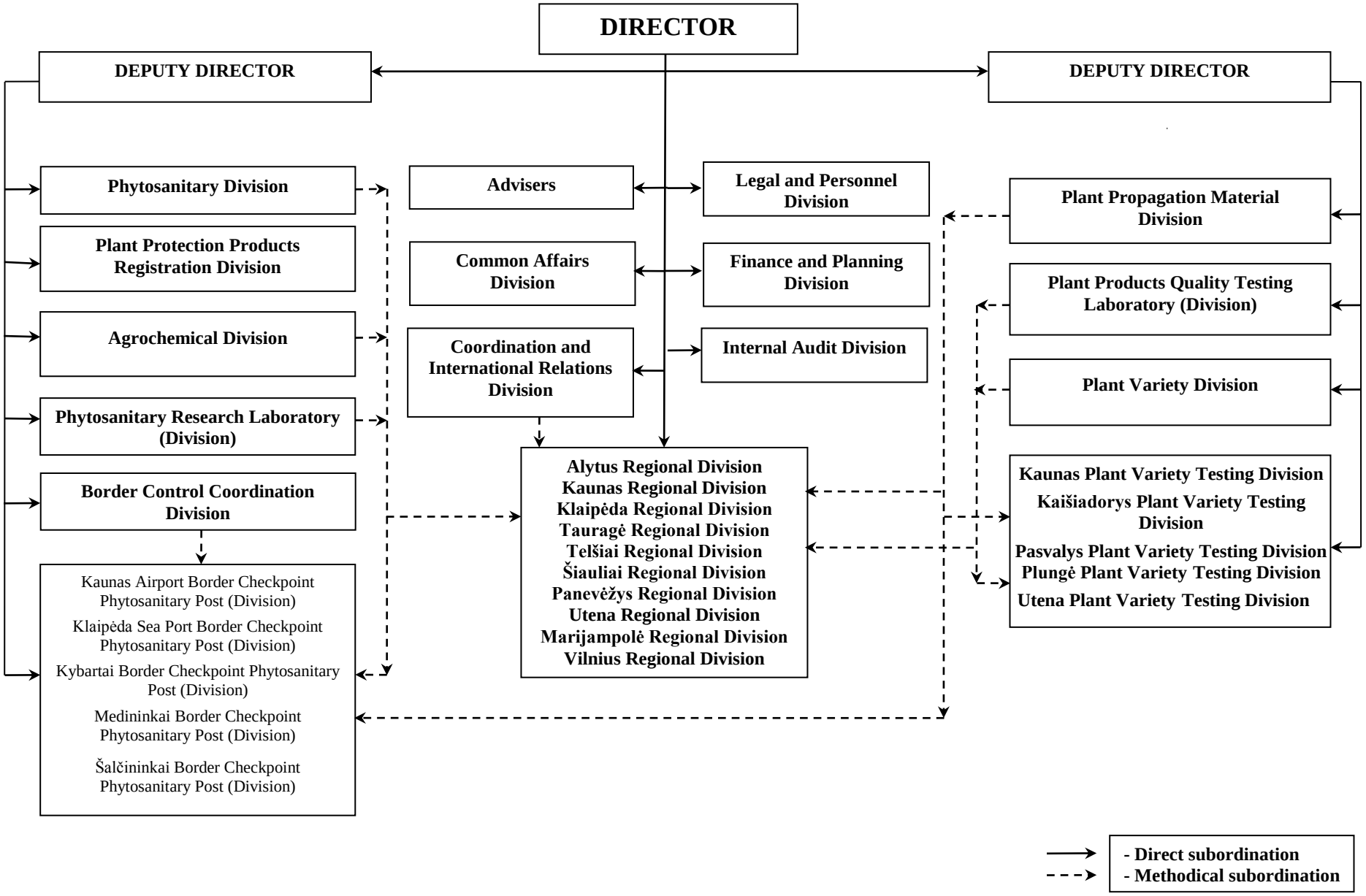SCHEME OF THE STRUCTURE OF THE STATE PLANT SERVICE UNDER THE MINISTRY OF AGRICULTURE